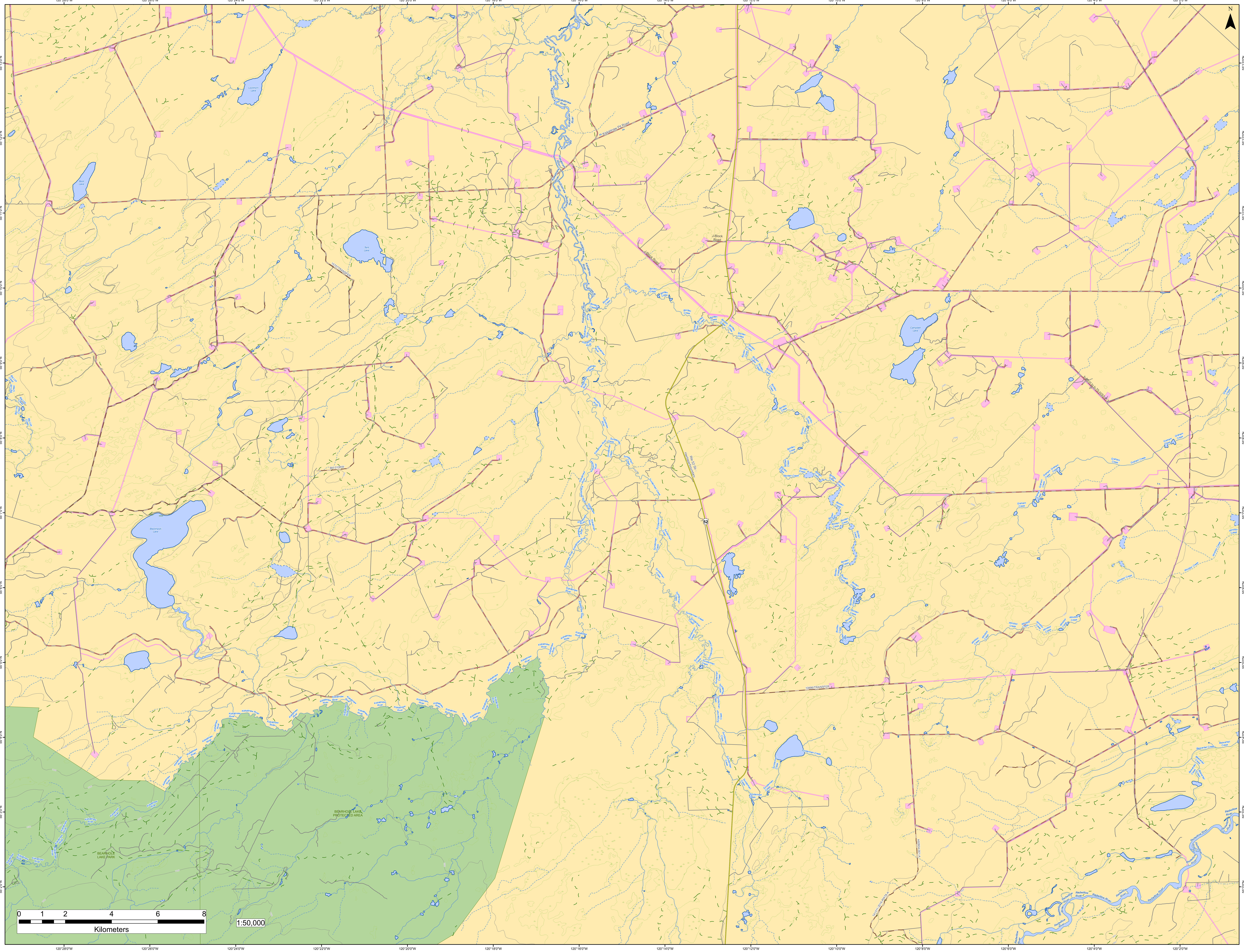
120°28'0"W
120°26'0"W
120°24'0"W
120°22'0"W
120°20'0"W
120°18'0"W
120°16'0"W
120°14'0"W
120°12'0"W
120°10'0"W
120°8'0"W
120°6'0"W
120°4'0"W
120°2'0"W
55°13'0"N
55°12'0"N
55°11'0"N
55°10'0"N
55°9'0"N
55°8'0"N
55°7'0"N
55°6'0"N
55°5'0"N
55°4'0"N
55°3'0"N
55°2'0"N
N
Lockhorn Lake
Boot Lake
Tent Lake
15757TRANSFER
BH-010RW
Big Lick Creek
Blackhawk Lake
Kiskatinaw River
Kiskatinaw Pit Road
J-Block Road
Borden Creek
Sunderman Creek
Rte 52 Sb - Heritage/boundary
52
Campbell Lake
Barr Creek
Graham Creek
Windsor Creek
Beavertail Creek
Redwillow River
10886/TRANSFER
A92804-001-A
TA1511-2016-RW78-A
BEARHOLE LAKE PARK
BEARHOLE LAKE PROTECTED AREA
0 1 2 4 6 8
Kilometers
1:50,000